

SE-NW Spur of Big Indian Mtn. With Laurie Moore  
5/30/03 230-37  
SPRUCE GROVE

Location	p	Ap	AE	e Calc	e map	R	time
(A) Seager Trail Head	29.43	-0.39	—	—	1970		9:16 AM
(B) Shandaken Brook ford	29.04	0.00	0	—	2300		10:06 to 10:13 AM
(C) 1960 stumps ASN	28.81	0.23	205	2505		$\frac{3600 - 2300'}{29.04'' - 27.58''} = \frac{1300'}{1.46''} = 0.890$	
(D) Bass + ASN = blaze	28.71	0.33	294	2594			
(N) Bass + OST	28.55	0.49	436	2736			
(E) 2nd NEM	28.36	0.68	605	2905			
(F) last SUG Seep	28.20	0.84	748	3048			
(G) ledge top: 1st SPR dead	28.06	0.98	872	3172			
(O) 1st FIRS	28.04	1.00	890	3190			
(H) line spruce	27.95	1.09	970	3270			
(I) Spruce Grove	27.92	1.12	997	3297			
(J) last big SPR	27.83	1.21	1077	3377			
(K) last SPR saplings	27.82	1.22	1086	3386			
(L) fir flat	27.74	1.30	1157	3457			
(M) On Trail, Big Indian <sup>Mtn.</sup>	27.58	1.46	1300	—	3600		12:06 PM

e-p# ~~98~~ 212

Schedule for remainder of Day

- Bag 339: 12:26 to about 1 PM
- Bag 305: 1:45 to 3:40 PM
- Seager Trail Head: 5:00 PM fort bridge of Camp B
- 5:43 PM

} See detail in Head of Dry Brook Valley notes.

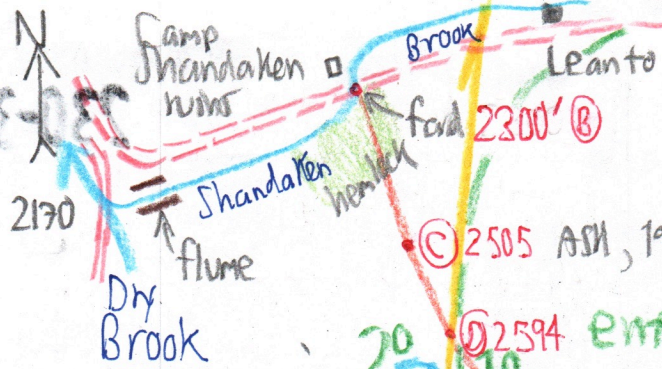

212  
 20  
 2505 ASH, 1960 stumps

2594 entry point #98

talus pile  
 2736 ASH, OST. SUB DOM to 28"

BASH, ASH. stumps end. SUBS 10 24" to 30" above blaze.

In actuality, the blaze heads more E-W than N-S, and crosses the spur almost on center at (D).

Furlow JNK  
 blaze

2905 2nd of 2 widely-scattered NEM. SUB-MG-YB-B. SAMB abun on the talus slopes. TUIC, BOX, LL, MC  
 3048 ledge top, less steep above. SUB dom to 24". BC. last seep with CAUD, TIAR, WV. Last SUB  
 3172 ledge top. 1st STR dead 16" x 50'. Big SOB B common. B&YB dom, 35 to 40' tall. VA, SM,  
 3190' (D) banky-leaved cut. 5 live FIR to 6" x 30'. 2 dead 7" SPRUCE + dead sapling  
 3270 1st live spruce, 1/3 top dead, 13" x 60' with several dozen saplings. Scot FIR. YB&B dom. RM scar.  
 3297 2nd to 5th live SPR to 13"

mid-Spruce grove with equal AA of SPRUCE & FIR. Max size 50' x 24" with lightning scar on spruce. Hardwoods dominate: B, YB

SPRUCE GROVE  
 3172 to 3386

3377 last BTB spruce  
 3386 last sapling spruce

Beech dominant  
 bushwhack route  
 low ledge  
 3457 fir flat to down Eagle Mtn.

blowdown cake  
 3600  
 ledge  
 north summit BTB INDIAN MTN  
 head path  
 Vedge  
 Bog # 339  
 Pine Hill-West Branch Trail  
 Black poll warbler  
 down to Biscuit Brook  
 head path  
 Big Indian south Mtn Summit 3700'

# Head of Dry Brook Valley

5/30/03

230-39

from Bog #305 off Pigeon Peak (3480') with Laurie Moore

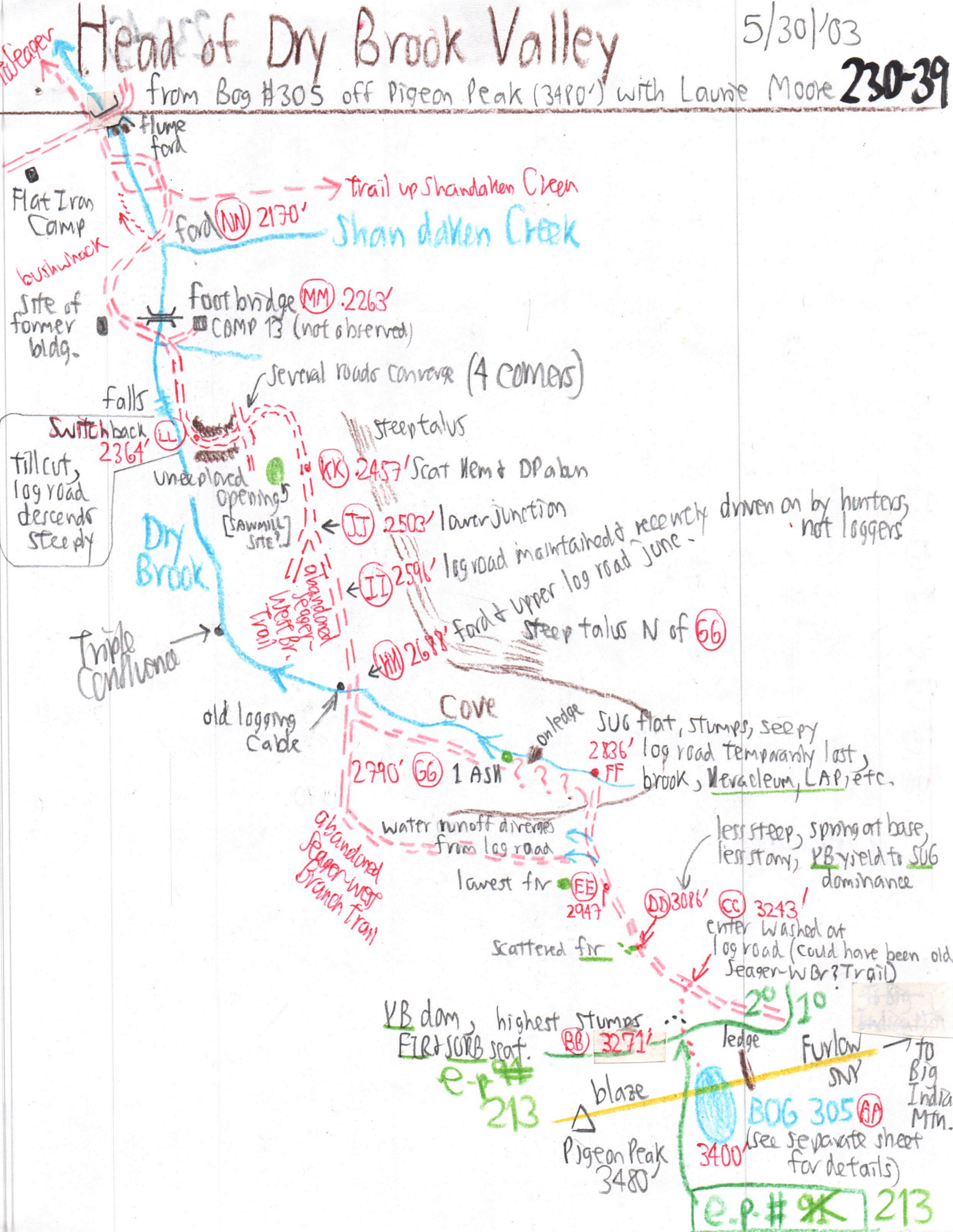

Point	P	Δp	De	e calc	e map	R	time
(AA) Bog #305	27.83	1.33	1230	3400	3400		3:40 PM
(BB) 3 stumps from 1960s	27.97	1.19	1101	3271		<p style="color: green;">e-p # <del>98</del> 213</p> $\frac{3400-2170}{29.16-27.83} = \frac{1230'}{1.33''} = 0.925$	
(CC) join eroded skid road	28.00	1.16	1073	3243			
(DD) PB → SUG	28.17	0.99	916	3086			
(EE) lower fir	28.32	0.84	777	2947			
(FF) Sugar flat ; cove	28.44	0.72	666	2836			
(GG) ASH	28.49	0.67	620	2790			
(HH) log road junc., upper	28.60	0.56	518	2688			
(II) road recently used	28.70	0.46	426	2596			
(JJ) log road junc., lower	28.80	0.36	333	2503			
(KK) scot. NEM; alan DP	28.85	0.31	287	2457			
(LL) log road steep down switchback	28.95	0.21	194	2364			
(MM) footbridge at Camp 13	29.06	0.10	93	2263	2270		5:00 PM
(NN) Shandaken Brook Confluence	29.16	0.00	0	—	2170		
(OO) Seager Trail Head	29.41	-0.25			1970		5:43 PM